The Daily Morning Oregonian.

VOL. XXI—NO. 6374. PORTLAND, OREGON: FRIDAY, SEPTEMBER 23, 1881. PRICE—TEN CENTS.

AT WASHINGTON CITY.

THE BODY OF THE LATE PRESIDENT LYING IN STATE—THOUSANDS OF PEOPLE VIEW THE REMAINS.

Arrival at the Capitol—President Arthur takes the Oath as a Second Time—Items of Interest, Etc., Etc., Etc.

SPECIAL DISPATCHES TO THE OREGONIAN.

WASHINGTON, Sept. 22.—From Saturday evening the crowd continuously increased and been passing the remains of the late President. All day yesterday there was a dense mass of people in front of the White House, and on the east front, extending two squares up on the east to the Capitol street. People are flocking to the city from all parts of the country, and the streets are literally freighted with those coming to look for the last time upon the face of their honored President. Four very elaborate and exquisitely beautiful floral pieces, received from the White House, were placed at the head of the black velvet covered casket. Other floral offerings have been received and placed at the foot. The body will be in state in the rotunda of the capitol. The body will be in state in the rotunda of the capitol, when seats will be placed in the rotunda for those who will be admitted to attend the funeral services, which will take place at 3 o'clock this afternoon. Rev. Frederick Power, pastor of the late President, will officiate. The space accommodates about 1500 people, and only that number of tickets will be issued.

President's Remains Removed to the Capitol.

WASHINGTON, Sept. 22.—After leaving the train, the remains were placed on a caisson, on either side of which marched a line of army and navy officers, followed by the hearse, and all the other carriages containing the mourners, being in the following order: Rear Admiral Rodgers, Secretary Hunt, Postmaster General James, Secretary Blaine, Attorney General Brewster, Secretary Windom, Secretary Lincoln, Secretary Kirkwood, Ex-Secretary Evarts, Ex-Secretary Sherman, Ex-Secretary Chandler, Ex-Secretary Thompson, Ex-Secretary Robeson, Ex-Secretary Goff, Ex-Secretary Key, Ex-Secretary Hoar, Ex-Secretary Devens, Ex-Secretary Jewell, Ex-Secretary Cox, Ex-Secretary Schurz, Ex-Secretary Creswell, Ex-Secretary Marshall, Ex-Secretary Bissell, Ex-Secretary Boutwell, Ex-Secretary Belknap, Ex-Secretary Borland, Ex-Secretary Bradford, Ex-Secretary Bradley, Ex-Secretary Bradley, Ex-Secretary Bradley

The Daily Oregonian

FRIDAY MORNING, SEPT. 23, 1881.

CAUSE AND EFFECT.

It is unfortunate that there are citizens who cannot find that the murder of the president of the United States teaches any lesson. They fail to see that the assassin is the product of evil practices in our politics. With helpless resignation they affect to regard him simply as an accident which no one can explain. They even go further, and protest against any attempt to show that this murder is a product of the iniquities of our political system, asserting that the imputation does such men as Roscoe Conkling, who are representatives of violent self-seeking in politics, "undeserved wrong." Yet nothing is more plain, nothing more certain, than that the effort of President Garfield to check the abuses which Conkling and his associates were fighting to perpetuate, inflamed this assassin and nerved him to the murder. That fight against President Garfield was at once the inspiration and instigation of the assassin's act. That Conkling and his gang of spoilsmen intended, or expected or desired such a result no one supposes; but such was the result, nevertheless. From their attempt to crush the president in order to maintain the spoils system and their old control of it, the leap was a natural one for the mind of a vagrant spoils-hunter like Guiteau to conception of this dreadful deed. No intelligent mind—no mind that looks into the springs and causes of things—but believes that, except for the violent and unrelenting war made on President Garfield because of his proper assertion of the authority of the executive office,—a war made by Senator Conkling and his followers,—this miserable wretch would never have conceived the idea of perpetrating the crime which has blotted the nation of its chief and sunk the great public heart into the depths of sorrow, as one man said to me.

"President Garfield," says the New York *Evening Post*, justly put it, "is a martyr to his endeavors to resist corruption. The crime against him has awakened the conscience that it is the duty of the community to struggle against the unbridled self-seeking of individuals." Let us hope that the crime has not only awakened this consciousness, but that it will keep it awake and make it aggressive. There is no citizen who is not herein a duty to perform. That duty should begin with the discouragement of self-seeking, of place-hunting, of professional devotion to the system of intrigue, falsehood, corruption and general immorality which veils itself under the name of "politics," for purposes either of power or of gain. It is time that all citizens should take a stand here, each under a high resolve to do what one man can for correction of the greatest existing public evil. No man who habitually seeks public place ought to have it. The very fact that he comes forth as a place-seeker ought to arouse the people against him. Public opinion ought to stamp place-hunting with infamy, and set its mark of reprobation on the man who pursues it. If a man comes forth as an active seeker of official place he should, for that very reason be opposed and rejected. The people should assume the privilege of calling on those whom they would wish to serve them, and a proper rule for every citizen would be to support no man for official position who actively seeks it.

The Salem *Statesman* says: "An honest effort to secure official positions is just as laudable and honorable as the pursuit of any other legitimate business." If you take the professional place hunter's word for it, every effort he makes is "honest." It is spoil he is after; the emoluments of the public service are in his estimation legitimate prey, and he has the right to get them by any means he can. This is what "honest effort to secure official positions" amounts to in nine cases out of ten. The system breeds corruptions and evils without number. Hence from the very nature of it is never can be legitimate. The instrument by which it expects to succeed are usually those which, if employed in an actually legitimate pursuit, would blast and destroy any reputation. The professional office-seeker, if he expects to succeed, is soon taught that he must make himself serviceable to those who can help or carry him. He must pack primaries; he must control conventions; he must carry elections by hook or crook; he must gain a reputation as a "manager;" he must help to form or he must connect himself with an association whose members are actuated by a common purpose of pursuing "politics" and office holding as a trade; and they must have a chief whose fortunes are to be served with unwearied devotion, while he looks after their interests in turn. Those honest efforts to secure official positions," of which we hear much and see more, invariably take this form. The head of such "effort" in every state is a man like Conkling or Cameron or Logan, each with his train of adherents, dependents and retainers, all pursuing this "legitimate occupation" by "honest effort," ignoring the rights and wishes of the people, attacking the prerogative of the executive, and keeping the country in a state that differs little from civil war.

Of this system one of the not remote effects is the murder of President Garfield. The connection between the assassin and the "legitimate" business of spoils-hunting is as clear as noonday. Part of the scheme of that sort of politics of which the so-called "stalwarts" stand as exponents is the control of the executive. This is necessary to render "honest and laudable effort to secure official position" effective and profitable. The executive office had been degraded into compliance with this scheme. It had become the instrument of a cabal of senatorial bosses who had made the obtainment and distribution of offices a trade. President Garfield attempted to resolve the executive office from this degradation. He tried to "put an end," as the London *Times* expresses it, "to invasion of the executive power by the senate." How this effort was met by senatorial representatives of the spoils system has passed into history. One of the secondary though direct effects of the storm raised against the president was to inspire a vagabond place-hunter with the idea that it would be just the thing to remove out of the way an executive who was not giving office-seekers and representatives of the spoils system the favor and assistance they required. This, in his judgment, was the way to obtain for place hunters a chance for their "rights." The assassin had long been engaged in "honest pursuit of office," but had not succeeded. He had seen his own "claims," as well as those presented by senators, rejected; he had witnessed the storm which the latter had raised about it, and had seen persons and newspapers calling themselves respectable joining in rabid denunciation of the president for this cause. All this led the assassin to think the disease of the spoils system the natural state of wealth in the body politic. In this he was not more insane than every spoils-man in the land. The assassin himself is only an aggravated form of the spoils disease. The career of Roscoe Conkling, and of every professional place-hunter and every broker in offices and spoils, is another form or manifestation of it.

It is not only fit but necessary that facts like these should be seen and plainly stated. This great crime is *not* without assignable cause. It ought to be the means of urging a reform that will check the evils of self-seeking and place-hunting; that will make admission to the public service depend on fixed rules and give an assured tenure during efficiency to all persons in subordinate positions; that will put it out of the power of senators, representatives and all classes of politicians to secure appointments, and make it known that the only way that official positions, other than those filled by the direct vote of the people, can be obtained is through regular methods, appointed by law, which can be set aside in no one's favor. Had such a system been in force upon the accession of President Garfield the struggle with Senator Conkling would not have taken place; Guiteau would never have dreamed of becoming a place-hunter, as he won'd have seen all places out of his reach; President Garfield would now be living, and the country would have been spared a great shock, shame and sorrow. "Guiteau," says the *Catholic Review*, truly, and with great force, "is but one of that class of people who place the covetousness of their selfishness above the respect they owe to lawful authority." Down them with the system that feeds more than anything else to create and recruit a class so dangerous to the country!

Representatives of New York papers, the infuriating mob brigade known and described by the universal monstrosity, "interviewers," have been pumping an assortment of opinions out of Mr. John Walter, proprietor of the London *Times*. If we are to believe their reports he declares Bradlaugh a ruffian; thinks that Gladstone will remain in power so long as he lives; believes that the hereditary peerage will yet be abolished and the house of lords become an elective body; says that the radical creed in England is "no crown, no lords, no church;" thinks one of the worst features in our system is the frequency of elections; and to persistent interrogatories answers that the London *Times* has between 50,000 and 60,000 daily circulation, that it professes to give the news of public affairs which has been gathered from the most capable, the best informed and the most long-headed men in England, and sometimes it has distinctive views of its own; and pronounces the American press more provincial than the English, observing in explanation, "Otherwise, you have no foreign relations worth speaking of, and your interests are chiefly local." He did not think a sensational American paper would have any standing in London.

President Garfield on being removed from the White House, as he passed out of its doors into the grounds, turned his head on his pillow, looked up at the mansion and waved his wasted hand towards it in a token of adieu. Who can tell what was passing through his mind at that moment? Rather, who cannot guess that he was thinking how uncertain all human hopes are, and how unstable all earthly glory?

Monday next, not Tuesday as heretofore reported, is the day appointed for the funeral of the late president. A proclamation has been issued by President Arthur, in which Monday is designated as the day. Gov. Thayer wishes to make it known that his proclamation, heretofore published, in which Tuesday was named as the day, is modified to accord with this arrangement.

MARRIED.

In this city, Sept. 21, Wm. A. Daly, Jr., to Sarah Harriet Bubb.

NEW TO-DAY.

EYE AND EAR INFIRMARY AND SANITARIUM, 171 Meadam road, bet. Pine and Wood Sts. Office, Dekum's building, corner First and Washington Sts. Dr. J. H. Pilkington, oculist and aurist.

A NURSE GIRL WANTED AT 10 YAMHILL street, to take care of a child and assist in general housework.

WANTED IMMEDIATELY—A GOOD WOOD-turner at the Carriage manufactory S. E. cor. Salmon and Second sts.

NOTICE.

I WILL NOT BE RESPONSIBLE FOR ANY debts contracted in my name, without my written order. FANNY DEADY.

FOR SALE.

A FIRST-CLASS KIT OF CARPENTER'S TOOLS. Apply at North Ninth st., bet. Pand Q.

FOR RIO BUENOS AYRES, CAPT. J. VOISIN. Neither the Captain nor the undersigned agents of the above named vessel will be responsible for any debts that may be contracted by the crew. LABBE BROS., Agents.

FOR RIO DE JANEIRO, CAPT. MAINLAND, IN 25 DAYS. Neither the Captain nor the undersigned consignees of the above named vessel will be responsible for any debts that may be contracted by the crew. BALFOUR, GUTHRIE & CO.

FOR RENT.

NICELY FURNISHED ROOMS, CENTRALLY located, single or in suites; terms very low. MURRAY & WHITE, Real Estate Agents, 204½ First st., Portland, Or.

35 CITY FARM FOR RENT. ACRES A FEW MILES FROM THE STATE Capitol, 8 miles with dwelling, barn, orchard, berry of the rent can be paid by improving the property. A. SHANE of the City Dry Goods Store, 170 Third street.

FOR SALE.

STORE AT WILLOWS, 65 MILES ABOVE THE Dalles on O. & W. R.R. doing a general trade, business of $25,000 to $30,000 yearly; house and lot and 80 acres land, inc ding the railroad station. Possession given at once. Other business elsewhere. Good reason for selling. Inquire of Lapsley & Co., 170 Front street, Portland, Or.

WANTED.

TWO SALESMEN WANTED. APPLY TO THE Sloper & Fry Co., 42 Morrison st., near 4th.

THE NEW DRY GOODS STORE

147 Third Street,

For many years occupied by John Wilson and of late by Olds & King, has been opened and is now

Entirely New and Beautiful Stock

OF

DRY AND FANCY GOODS,

Selected with great care from the best markets.

The above business shall be devoted, as heretofore, to

FIRST-CLASS CITY TRADE,

Guarding well its justly earned fine reputation throughout the State of Oregon and adjoining Territories.

The public patronage, especially of the ladies of Portland, is respectfully solicited.

T. A. SHANE Manager.

A. B. RICHARDSON..... AUCTIONEER

REGULAR AUCTION SALE

I will sell at Nathan's Auction House, Nos. 225 and 227 Second st., between Main and Salmon sts.,

THIS DAY,

FRIDAY, SEPT. 23, 1881,

At 10 o'clock A. M.

1 Large Sorrell Horse, 1 Saddle Mare, 1 Set Double Harness, 1 Set Buggy Harness.

FURNITURE:

2 FINE BLACK WALNUT BEDROOM SETS, 6 pc.

ALSO

Spring and Wool Mattresses, Bedsteads, Bureaus, Washstands, Teapoys, Dining Tables, Whatnots, Lounges, Meat Safes, Mirrors, Feather Bolsters, Feather Pillows, Window Shades,

ALSO

Toilet Soap, Brooms, Scrubbing and Shoe Brushes, Work Baskets,

ALSO

72 pairs Ladies' Gaiters.

A. B. RICHARDSON, Auct'r.

G. W. PERCY & CO.,

PUBLIC AND PRIVATE

ACCOUNTANTS,

No. 28, UNION BLOCK, PORTLAND, OR.

Partnership, bankruptcy, estate and other accounts adjusted, and examinations connected, in town or country. Books regularly posted when required and carefully kept.

OLYMPIC CLUB.

BEGINNING ON FRIDAY NEXT, REGULAR practice will be resumed at the rooms of the Olympic Club, Oddfellows' building, Tuesdays and Fridays. A competent instructor will be in attendance. All members are requested to be present. Visitors are invited. Persons wishing to become members will please hand names to FRED. HEITKEMPER, Secretary, 89 Front st. 8228tf

No manufacture of Pianos is crowned with such honors as the STEINWAY & SONS'. Certainly it is unmistakably the BEAU IDEAL of all Pianos, no matter what ingenious guests of other makers are saying. Warerooms 85 Yamhill street, near Fourth.

ALBERT BARTSCH, Sole Agent.

TAX-PAYERS, ATTENTION.

By order of the County Court, the time for completing the Assessment Roll of this County has been extended to September 26, 1881, and in case there will still not be time, the Board of Equalization will meet on Monday, Sept. 26th, and continue in session one week.

GEORGE C. SEARS, County Assessor.

NOTICE TO TAXPAYERS.

NOTICE IS HEREBY GIVEN THAT ON MONday, September 26th, 1881, the Board of Equalization for the county of Multnomah, state of Oregon, will attend at the County Clerk's office of said county, at the office of the County Clerk, to publicly examine the Assessment Roll and correct all errors in valuation, description or names of lands, lots or other property, and all parties interested therein are hereby notified to appear at such time and place also present themselves.

GEO. C. SEARS, County Assessor, Multnomah county.

August 8, 1881. aug8dtf

MONDAY, SEP. 26

GRAND OPENING!

GRAND OPENING!

GRAND OPENING!

OF THE

PEOPLE'S ONE-PRICE STORE,

PEOPLE'S ONE-PRICE STORE,

PEOPLE'S ONE-PRICE STORE,

172 FIRST ST.

172 FIRST ST.

BETWEEN MORRISON AND YAMHILL.

COME ONE, COME ALL, and witness the most complete assortment of

Gents' Furnishing Goods

CLOTHING, HATS, TRUNKS, VALISES, etc., etc.,

Ever brought to this city,

WILL BE SOLD AT BEDROCK AND STRICTLY ON THE ONE-PRICE SYSTEM.

Remember the place and date,

PEOPLE'S ONE-PRICE STORE, 172 FIRST ST.,

J. LEVIN & CO.

MONDAY, SEP. 26

WANTS.

WANTED—A GIRL FOR GENERAL HOUSEwork; good washing. Apply at 87 Seventh st., between Stark and Oak. 8228

WANTED—TO HIRE FIRST-CLASS NEW SPAPER canvassers to collect subscriptions; can try for a well-established and popular weekly. Address by letter "Canvasser," this office. 8216

WANTED—PLUMBERS, TINNERS—APPLY TO GOLDSMITH & Lee Brothers. 8175

WANTED—TWO FIRST CLASS DRY GOODS salesmen. Apply at the City Dry Goods Store, 147 Third street. 8204tf

WANTED—A SKILLFUL MACHINE-MAN, ONE WHO UNderstands running a sash or beaded shaper, and can steadily employment. WILLAMETTE FURNITURE MANUFACTURING COMPANY'S factory. 8162tf

WANTED—ACTIVE GENERAL, LOCAL AND traveling agents for the Universal Money Saving Association of California; for married persons; for particulars address Walter Rice, secretary, 16 Sixth street, San Francisco, Cal. 8220tp

TO LET.

FOR RENT—BOARD.

FURNISHED ROOM IN A HEALTHY LOcality to two gentlemen, or to man and wife, with board. References required. Address "H," this office. 8222

TO LEASE.

THE NEW TWO-STORY DWELLING HOUSE on Tenth st., between Pine and Ash, recently leased for a term of years. Apply to E. A. JAHN, No. 36 Stark street. 8221

TO LET.

THREE UNFURNISHED ROOMS, SUITABLE for light housekeeping; central location; references required. Address B M. S., through postoffice. 8221

FOR RENT.

STORE-ROOM IN BRICK BUILDING ON NORTH side Washington, bet. Second and Third streets. T. PATTERSON, N. E. cor. Second and Stark. 8194

FOR RENT.

HOUSE WITH 9 ROOMS; COMPLETELY FURnished but not cold weather; furnace, etc. Apply to H. O. WELLS or MRS. WELLS, at the Esmond House. 8210

FOR RENT.

A SOUTHERN PART OF CITY, A COTTAGE house of 6 rooms and fine future for sale. Inquire at 61 First street.

TO RENT.

A NICELY FURNISHED FRONT ROOM SUITable for gentleman and wife, or two single gentlemen, with or without board. Well ventilated and pleasant, with fire and use of bath. At 37 West Park street, between Morrison and Yamhill. 8201tf

FOR RENT.

A FEW NICELY FURNISHED ROOMS IN A new house at 2 Seventh st. Reference required. 8202

HOUSE TO RENT.

AND FURNITURE FOR SALE AT AUCTION; No. 181 Yamhill st. cor. 1st. Inquire of MRS. BOWERS.

TO RENT—HOUSE NO. 35 G ST., BET. WEST Park and Eighth. C. S. BURCHARD. 8201tf

TO LET.

HANDSOMELY FURNISHED ROOMS TO LET at 32 Third st. 8224

TO LET.

BY THE DAY, WEEK OR MONTH, NICELY furnished rooms in the house 151 corner Second and Oak. Night keys furnished roomers when desired. 8191

RENT \$15 MONTHLY.

THOSE TWO TEN-ROOMED HOUSES ON B and Fifteenth streets, recently painted white with modern conveniences; airy and healthy location. If desired, tenants can purchase upon terms to suit. Apply at the premises, or to J. P. CLARK, 140 Second st. 8220

FOR SALE.

AT PRIVATE SALE.

FURNITURE, TWO OAK BILLIARD COMPLETE; one plush groom set complete; one Standard organ; one "O" Hoe drawing table; one Standard organ; one "O" Hoe drawing table; one Standard organ; one "O" Hoe drawing table

Daily Oregonian.
FRIDAY MORNING, SEPT. 23, 1881.

CITY.

Visit of C. F.—Columbia Council No. 3, Order of Chosen Friends, was instituted Wednesday evening, September 21st, at Watson's hall, North Portland, by G. L. Wheeler, Deputy S. C. The following officers were installed to serve the ensuing term: Past C. F., A. Lewis; C. C., Mrs. Rebhurn; V. C., Mrs. Sr. A. G. Avery; P. C. C., C. C. Rebhurn; C. of R. and S., J. B. Grimm; Treas., Mrs. Tilman Monger; V. C., J. B. Grimm; Rec. Sec., Daniel Pickard; T., P. A. Eddy; I. Sent., Mrs. Jenny Law; W., Mrs. C. E. Avery; O. G., A. C. Redman; S. to C., A. G. Avery; Auditor, A. C. Redman; Sr. Dr., A. G. Avery; Jr. Dr., G. S. Ladd and Charles Geyer; P. A., C. Eddy; Physician, Dr. Smith; Trustees, A. G. Avery, C. S. Law, Trustees. The regular meeting night of Columbia Council is Wednesday night of each week at Odd Fellows' hall.

Shot Shattered.—A few days ago Henry Schirp, of Clark, living near 4th plain, W. T., while out hunting, met with an accidental discharge of his gun, the charge entering his left forearm a little above the wrist, and shattering the bone for over half of it, inclining the bone. A surgeon was called and amputated the arm at the point where the bone was shattered. Mr. Schirp was brought up to Vancouver on the 20th inst., and is now at the hospital there, and is getting along as well as could be expected.

Arrived.—Major Thomas Chapman of Oregon City arrived in San Francisco last week, and walking from the steamer to the hotel where he soon recovered consciousness. It was found that his left leg was paralyzed, the result of inflammatory rheumatism, and he will return home by the first steamer. Mr. Chapman is much improved.

Completed.—The Baptist church on Seventh street, the auditorium of which has been under roof for some weeks, to be repaired and enlarged, is now so far complete as to be ready for occupancy. It will be used as soon room that has been rearranged, and the baptistery has been rearranged, and the building is reshingled throughout by the Cotter brothers.

County Fair.—The ninth annual fair of the Washington County Agricultural Society will commence on the 10th of October and continue for six days.

TO PROTECT PASSENGERS.

Enforcement of the Ordinance to Prevent Disorderly Conduct on Wharves.

Below is the ordinance passed by the city council on Monday in relation to the conduct of hackmen connected with leading hotels who solicit custom, either for himself or for the hostelries to keep within the limits prescribed, that is, on the wharves, and are a convenience to travelers, but are the bugbears of the peaceable citizens, as well as a nuisance to passers by in a tone of voice not ordinary conversation, nor shall any hackman, expressman or solicitor for hotels, run in front of or among any passengers, or take hold of the baggage of any such passenger or her first requesting him to do so.

Section 1. The people of the City of Portland do ordain as follows: That no hack driver, hotel runner, steamboat runner, expressman or solicitor for express wagon, or solicitor for hotel or steamboat upon any wharf or roadway in front of the property of any corporation, without permission in writing first had and obtained, that in case the owner of such wharf shall give one person or more than one person the exclusive right to so go upon such wharf or roadway for the purpose, then no other person shall be permitted to go upon such wharf or roadway for the purpose aforesaid.

Sec. 2. Any hack driver, hotel runner, steamboat runner or solicitor for express wagon, or solicitor for hotel or steamboat upon any wharf or roadway in front of the property of any corporation, without permission in writing first had and obtained, that in case the owner of such wharf shall give one person or more than one person the exclusive right to so go upon such wharf or roadway for the purpose aforesaid, shall not drive any horse or other animal upon any wharf or roadway at a greater speed than a walk.

Sec. 3. Any hack driver, expressman or solicitor for hotels or in any gangway built and used for the convenience of the traveling public, who shall run his hack or baggage in a careless manner, or in any manner that may endanger the life or limb of any person or persons passing to or from such wharf.

Sec. 4. Any hack driver, hotel runner, steamboat runner or solicitor for express wagon, or solicitor for hotel or steamboat upon any wharf or roadway in front of the property of any corporation, who shall solicit custom, either for himself or for the hostelries to keep within the limits prescribed, that is in case the owner of such wharf shall give one person or more than one person the exclusive right to so go upon such wharf or roadway for the purpose aforesaid, shall not solicit custom for any hotel, steamboat or express wagon, except in a quiet and gentlemanly manner, and in no case in a tone of voice louder than is ordinary conversation.

Sec. 5. Any person who shall violate any of the provisions of sections 2 and 4 of this ordinance shall be deemed guilty of disorderly conduct, and upon conviction thereof before the police judge shall be fined not less than five dollars, or imprisoned for not less than fifty days nor more than twenty days.

Sec. 6. [illegible]

Sec. 7. [illegible]

Sec. 8. [illegible]

Sec. 9. [illegible]

Sec. 10. [illegible]

Sec. 11. [illegible]

Sec. 12. [illegible]

Sec. 13. [illegible]

Sec. 14. [illegible]

Sec. 15. [illegible]

Sec. 16. [illegible]

Sec. 17. [illegible]

Sec. 18. [illegible]

Sec.

The Daily Oregonian.

FRIDAY MORNING, SEPT. 23, 1881.

MINES OF THE CASCADE RANGE.

Notes of a Visit to the Mines of the Swauk, Peshastin and Nigger Creeks.

ELLENSBURG, Sept. 12, 1881.

The mining section tributary to the Kittitas valley are the Swauk, Peshastin, Smilkameen and the bars of the Columbia. There are also extensive ledges of splendid building stone—brown and grey granite, susceptible of a fine polish, located within six miles of this place. A species of white marble has been discovered on the mountains between the Kittitas and Wenatchee, 13 miles from here. Having heard much for and against the mines of the Swauk and Peshastin, I determined upon visiting them for a personal inspection. They are situated respectively 25 and 38 miles, in a northwesterly direction from this point. The road follows up the Swauk through a succession of picturesque little valleys and narrow canyons to the Swauk mines and thence across a steep divide about a thousand feet in height to Peshastin creek.

The Swauk has been the field of extensive placer mining and still continues to pay fairly. Some half dozen or more claims are now worked paying about five dollars per day to the man. At different periods I have seen a score or more of nuggets ranging in value from $20 to $443, and recently by J. A. Shoudy at Ellensburg. I have been shown three nuggets valued respectively at $82, $102 and $277, all taken from these placers. There have also been rich quartz discoveries reported, some of them quite recent, but the developments were not sufficiently extensive for me to venture even an opinion as to their value. However the locators were sanguine of rich results. Upon the Peshastin, although the developments has not been extensive, in fact is merely in its inception, yet the prospects are certainly very fine. I was surprised to find at these mines quartz lodes taken in hand and in many instances actually being successfully opened by men with no capital other than their own individual labor, and the mines not only paying their way from the start, but affording a handsome surplus wherewith to purchase machinery, etc. This is especially remarkable considering the difficult ex encountered. The mill machinery has to be hauled nearly 200 miles from The Dalles, the latter 13 miles requiring a road to be newly opened over a rugged range, and through a dense forest of timber and underbrush; and then in this instance—that of the Cascade mine—machinery—lifted by a double block and tackle over the dividing ridge separating Peshastin from Nigger creek, whose steep sides rise vertically to a height of nearly 2000 feet. This was successfully accomplished by Capt. Hilton, the energetic superintendent of the Cascade Mining company. Referring to this difficult piece of work, a Nevada mining expert, who recently visited the locality, remarked that in all his mining experience of 25 years in Nevada and California he had never seen so huge an undertaking, and, if the machinery was not caught and stopped while en route by the snows of winter, then would the captain certainly be entitled to "the cake." However, the plucky captain, aided by an indomitable will and a previous nautical experience, in one week's time safely landed the machinery at Nigger creek, where it is now being expeditiously placed in position, and with a splendid water power at command will soon cause the dreary walls of the wildly romantic canyon to resound night and day with its reverberating music.

The mill is what is known as Huntington's oscillator. The finest at this mine is now in nearly 400 feet, following a well defined ledge, averaging four feet in width, besides tapping and passing through several rich spurs, which are held in reserve to be worked as lateral tunnels hereafter. What is known as the Peshastin and Nigger creek district is composed primarily of three ledges, which have been definitely traced in an east and west direction by their outcroppings for a distance of six miles, all of which have been located and claimed. It is supposed that the most southerly one is the main ledge, owing to the fact that it pays the best. The original discovery or first location, eight years since, was on Peshastin creek and was named Peshastin lode, now owned by Price and Wyter. Thence going east are the "W. Elliot," the "Golden Cherry" and the "Rising Sun" ledges. West from the Peshastin lode are the "S. Dwyer," "Running Bird," "Bob-tail" and "Shafer Pocket." These, continuing west across the divide to the Cascade company previously alluded to, west of which some thirty different claims have been located.

On Peshastin creek there are eight arastras working continuously. The most extensive tunneling on this creek is at the "Golden Cherry" owned by Shafer & Shoudy, and is upon a lower level than any on the creek. It is now in nearly 300 feet, where it has just struck the main ledge, which was indicated by a shaft sunk tapping the ledge from above at an elevation of 200 feet and from which ore has been extracted sufficiently rich to nearly pay for their entire working expenses. Specimens from the upper shaft of this ledge were shown me, a sort of decomposed quartz mixed with clay, which were wonderfully rich; and if found in the lower tunnel in sufficient quantities, (and of which there are strong indications, as the lode is constantly increasing in size and richness as the tunnel progresses,) will constitute a veritable bonanza for its enterprising proprietors. The Rising Sun ledge owned by Bolman & Summers, is also working in wonderfully rich rock, specimens of which I have in my possession which will assay over $1000 per ton. Price & Wyter, owners of the Peshastin lode, have large bodies of splendid ore. The T. Dwyer lode, recently purchased by a company headed by Alvin Baker, general business manager for Judge Johnson, has large bodies of very rich quartz in sight. The Nigger creek district is composed principally of Lockwoods & Dwyer, contains the richest splendid rock from top to bottom of the claims, the "Running Bird," "Bobtail" and "Shafer Pocket," by which they have been enabled to purchase a six stamp quartz mill, which they have recently brought in and are now engaged in placing in position.

The above ledges vary in width from eighteen inches to nine feet, and have paid steadily and continuously from $10 to $70 per ton, and at times have run as high as $100 per ton. The general formation of this section is composed of slate and granite. The ore veins carry cinnabar, galena, manganese, etc., and are generally encased within granite, hornblende and serpentine walls. Silver is also found, and in paying quantities, in most of the quartz, which in time will certainly attract more attention.

Up to this date the opening of these mines has, with one exception, been entirely undertaken by Home capital, and that consisted principally of pluck and muscle. Capt. Marshal Hilton and J. A. Shoudy, both men of indomitable pluck and perseverance, have been the leading spirits in backing and assisting in their development. Now that the preliminary difficulties are in a fair way to be overcome it requires but the advent of a railroad to this section to enlist outside capital and hasten that development. ESCRITO.

THE YORKTOWN CENTENNIAL.

Active Preparations for the Celebration—Site of the Monument—Accommodations for the Soldiers, Guests and Visitors.

The site selected for the monument is on a bluff overlooking the river adjoining and below the village boundary line. Facing the river and looking to the right, southwardly, the view is unobstructed to the capes of Virginia, distant about 26 miles. In front, northwardly the view is directly across the river to Gloucester point and over Gloucester county. To the left, northwardly, up the broad river in a direct line to West Point, the junction of the Pamunkey and Mattaponi rivers, which form the York. The other view, southward, will overlook the plains of Yorktown. When erected the monument will be distinctly visible from all vessels passing up and down Chesapeake bay.

The land, purchased by the government for $1000, embraces six acres, and lies just within what were the British lines.

The foundation for the base of the monument has been dug and filled in with granite concrete. The corner-stone of granite taken from the Richmond quarries, the same from which the state, war and navy department build any of Washington have been constructed, is on the ground, ready to be layered in position for Masonic ceremonies. The encampment for United States troops and state militiary and Masonic societies will be on Temple farm, about a mile and a half distant from the monument site. It is an open field, nearly level, but with sufficient undulation for proper drainage, and well adapted to army encampment.

On this field from 1200 to 1500 tents, each containing fifteen men, and furnished by the war department, will be erected. Fresh water in ample quantity will be supplied from Warmley creek. It will be raised into tanks by two engines of thirty horse power each, and distributed throughout the camp, for which purpose 10,000 feet of pipe will be used. It is estimated about 25,000 military and 5000 Masons will be on the ground.

For the accommodation of the executive officers of the government, members of the cabinet, the congressional commission and distinguished guests, a reception building 100 feet long and 40 feet wide is being built. It will contain a room for the commission, one for the secretary of state, one for ladies, but a large part of the space will be taken up for purposes of entertainment. This building is only a few feet from the river. In addition, the commission have rented the old Nelson house, which is undergoing thorough repair and is said to be intended for the French guests.

In addition to these preparations by the congressional commission, the Yorktown centennial association, composed of well-known citizens of the thirteen original states, is also aiding the commission. They have purchased the Temple farm and tendered its use for camping ground. They have also renovated and repaired from cellar to garret the Moore house, which is on the Temple farm. It will be handsomely carpeted and painted by New York and Philadelphia merchants, and tendered to the congressional commission for use by its guests. It was in this house the articles of capitulation were considered and agreed to. The association is now about erecting a building 250 by 64, for hotel purposes, designed to accommodate 1000 persons, with beds. On the part of the people of Yorktown, absolutely no preparations are being made.

Ancient and Modern Proposals.

NEW STYLE.

Her eyes shone a beautiful, joyous light when he leaned forward and said:

"Julia, I have something confidential to tell you."

"What is it, Augustus?" she asked in a low, silvery voice—a kind of a German silvery voice.

"Well, Julia, to be frank with you, I think"—and then he seems to be thinking. "I think," he said, "that under the circumstances I might love you. Now, do you love me?"

"Yes, Augustus, I do love you—you know I do;" and she flung her alabaster arms around his neck.

"What is it, Augustus?" she asked in a low, silvery voice—a kind of a German silvery voice.

"Well, Julia, to be frank with you, I think"—and then he seems to be thinking. "I think," he said, "that under the circumstances I might love you. Now, do you love me?"

"Yes, Augustus, I do love you—you know I do;" and she flung her alabaster arms around his neck.

"I am very glad, Julia," he said, "for I like to be loved."

"Well, Augustus?"

But Augustus never said another word. Fashionable fellows never say more than that now days. They were never married.

OLD STYLE.

"May I call you Paula?" he asked modestly.

"Yes," she said faintly.

"Dear Paula, may I call you that?"

"I suppose so."

"Do you know I love you?"

"Yes."

"And shall I love you always?"

"If you wish to."

"And will you love me?"

Paula did not reply.

"Will you, Paula?" he repeated.

"You may love me," she said again.

"But don't you love me in return?"

"I love you to love me."

"Won't you say anything more explicit?"

"I would rather not."

They were married and happy within three months.

MORAL.—Girls, never tell a fellow that you love him till he has asked you to be his wife.

FINANCE AND COMMERCE.

SAN FRANCISCO, Sept. 22.—Sterling exchange on London bankers, 60 days, 50 1-2@50 5/8; do, doct accounts 50 3-16@50 1/4.

Transfers—Par.

NEW YORK, Sept. 22.—Sterling exchange, actual bankers', 60 days, 484 3/4; short, 4 88 3/4. Good commercial, 60 days, 483 1/2. Silver, documentary, 104; sight, par.

Silver bullion, 1000 fine 9 fine ounce, opened in U. S. bonds—128, 1067; 4 1/2s, 110 3/4; 4s, 117 1/2. Closed—3 1/2s, 100; 4 1/2s, 110 3/4; 4s, 117 1/2.

LONDON, Sept. 22.—Silver in the Hon. English's and 3d, 9 1/2 fine, per fine ounce, 51 11-16.

TUESDAY EVENING, Sept. 22.

Trade in general more animated so far this month has been quite than it was last summer for years. It indeed it has not been the best month ever known here. Leading houses are full of interior merchants, a lot of whom are buying liberally. The mass of large harvest and fair prices for grain, no doubt account for a resulting activity, but Portland seems in anticipation of a good season, and orders are seeking storage here, first, to secure more favorable terms for insurance; second, to be in position to secure advances in case of need, and of course to make room for lots daily coming in from the harvest field. The storage capacity of docks here is about 60,000 tons, and about half is already taken. At present rate of arrivals, storage will be at a premium in less than thirty days. All the warehouses on the upper Willamette are full, and on account of the low stage of water little can be moved.

Charters.

A nominal spot rate is 90 shillings for United Kingdom. Eleven vessels arrived this week, all except one chartered. An iron vessel to arrive this month is held at 92s 6d, 90 shillings having been refused. Arrivals during the week are: the Br bk Locket, 1146 tons; Br bk Loch Doon, 786 tons; Br ship Derbyshire, 1053 tons; Fr bk Buenos Ayres, 649 tons; Br bk Argo, 362 tons; Br bk Harvest Home, 587 tons; Br bk Banksfield, 835 tons, and the American ship Oracle 1530 tons, and Saranac 1081 tons. The Alice Buck is reported outside the bar. The Argo, Glaramara and Harvest Home have cargoes of coal; the Saranac and Alice Buck, iron for the O. R. & N. Co., and the Oracle, iron for the Northern Pacific. The remainder come in ballast.

Home Produce Market.

Flour is firm. There is a fair inquiry for oats. All cereals are firm at quotations. Dried apples are somewhat higher, owing to reported short crop this fall. Butter is steady at old quotations. Eggs are in small supply and higher. Choice potatoes, in good order, are wanted. Choice green apples are in good demand at full prices. Butter is very firm at quotations given.

FLOUR—Standard brands $4 50@5; country, $4 25@4 50; superfine, $3 75@4; graham, $3 75@4; buckwheat, $5 50@6 per bbl.

OATS—40@45c per bushel.

HAY—Baled timothy, $12@14 per ton.

MILL FEED—Quotations: Middlings $20@25; shorts, $18@20; chop feed $20@25; bran $16@18.

DRIED MEATS—Quotations are as follows: Hams, Oregon sugar cured, 14@16c; eastern 17@19; bacon, 14@15c; shoulders 10@12c.

LARD—Quotations are 15@16c in kegs; 14@15c in tins, and 16@18½c in pails.

DRIED APPLES—Sun dried 7c; Plummer dried 8@9c.

DRIED PLUMS—With pits, 6c; pitless, 10@12c for sun dried; 13@16c for machine dried.

HIDES—Quotations are 6@7c for first-class dry; 5@6c for green; calf, ½ off. Sheep pelts, 50@75c.

BUTTER—Fancy 30c; good to choice, 25@27½c; fair, 20@22½c. In bulk 20@22c; in brine, 25@30c.

ONIONS—Quotation $1 25@1 50 ₹ ctl.

EGGS—Quotations 27c.

CHEESE—Best family, 14@15c.

APPLES—Per box, 75c@$1.

PEARS—50@75c.

TIMOTHY SEED—Per lb, 6@8c.

CHICKENS—Large, ₹ doz, $5 50@4 00; spring, $2 50@3.

SALMON—Columbia river, ₹ bbl, $30@35; ½ bbl, $4 75; bellies, ½ bbl, $10.

POTATOES—70@80c per central.

CEMENT—Rosendale, ₹ bbl, $3 00. Portland, ₹ bbl, $1 75.

SHINGLES—Shaved, $2 75@3 per M.

Meats.

BEEF—2@3½c; 3 lb gross.

PORK—4@5½c; net.

MUTTON—3c, gross.

VEAL—4@6c.

MARK LANE REPORT.

LONDON, Sept. 19.—The *Mark Lane Express* says the week's fine weather has greatly benefited agriculture, but it is altogether too late to alter the position of harvest in its relationship to the grain trade. Nearly everything offered tends to grain without foreign admixture. Prices of native wheat have not materially changed since Monday. A large proportion of sales has been made for forwarding to consumers on the docks. Published rates range from 32s 9d to 35s per quarter, and trade both in London and the provinces closed decidedly weak for all home-descript ons. Foreign breadstuffs are not quotably changed since Monday. The arrivals of a great bulk of native deliveries has created a demand for hard wheats, not anticipated months ago. These, therefore, have advanced 1@2s in the past fortnight. The week's supply of foreign wheat in London is 82,535 quarters, of which 37,504 quarters were American; and of foreign flour 12,000 sacks, the greater portion American. Strong red wheat floors are now in much request at late quotations, but weak. Fine flours and all California and Australian are rather depressed. The price of maize was rather against buyers at the close of the week, being 29s 3d ex ship, which is an advance of 3d. The off coast market has been closed since Wednesday, Saturday's quotations forcing buyers. During the current week, about 25 wheat cargoes arrive. The bulk of wheat and flour afloat is estimated at 720,000 quarters over that at the corresponding date last year. Saturday, buyers' offers of 29s 6d for maize cargoes were refused.

Coin and Stock Reports.

SAN FRANCISCO MARKETS.

SAN FRANCISCO, Sept. 22.

Receipts—Wheat, 28,000 centals; flour, 7,500 sacks; oats, 400 ctls; potatoes, 3000 sks; eggs, 10,000 doz.

Wheat—The market is most y local. Speaking shippers wants are not at all pressing. Among sales the forenoon were 300 tons old weevily, $1 22½@1 27½; 1 tons good shipping, $1 05¾; 500 sks good with, $1 21 07½, alongside. Quotations unchanged.

Barley—Market is firm with a good demand; sales 400 tons good feed at $1 35; 600 tons choice bay at $1 40; good shweather $1 30; good feed sold at $1 35. Oats—Market is firm at the advance. Good to choice feed, $1 65@1 65.

Corn—Quite w small sold today at $1 50. Rice—Market is best or supplied. Quiet all kinds, $1 4@1 5.

Potatoes—Market is easier. Early rose quotations $1 50@1 25; Peachblows, 1 00@1 25; Burbanks, 87½@$1.

Onions—Market is firm. Quote at $3@3 50.

Hides—Dry kip and calf, market lower, 18@20c; wet salted light, 15c.

Butter—Market firmer at full prices; fresh roll, 27@30c; choice packed, 25@26c.

Eggs—There was a fair supply on the market today, but trade was slow; fresh California, 37@38c.

CHICAGO MARKETS.

CHICAGO, Sept. 22.

Wheat—$1 30½ October; $1 30½ November.

Corn—82@82½ October.

Oats—81@81½ October.

Pork—$12 15 asked October.

Lard—$10 30 October.

NEW YORK MARKETS.

NEW YORK, Sept. 22.

Wheat—Market unsettled; $1 40@1 40.

Flour and Wool—Steady.

BERGHORN'S ENGLISH EXPORTS.

LONDON, Sept. 22

Loading cargoes—Quiet but steady.

Carrying passage—Dull.

English country markets—Turn easier.

French country markets—Quiet.

Liverpool flour—Firmer.

Mr. Sessions, after all his trouble, couldn't find out who was in the room with Platt, and his disappointment apparently lost confidence in his ability to look after their interests in the legislature.

VESSELS ON THE WAY.

We are indebted to the Merchants' Exchange for the following list of vessels bound to Portland:

Feb. 2—Tempt Har, Br, 898 tons, Glasgow, via Rio June 5.

6—Doxford, Br, 672 tons, Liverpool.

April 15—River Ganges, Br, 642 tons, Antwerp, via Manzanillo.

May 5—Bella, Oregon, Am, 1168 tons, New York.

12—Glenglaber, Br, 859 tons, Liverpool.

17—U. S. Bunting, Am, 100 tons, New York.

19—Oberon, Br, 1481 tons, Liverpool, via Honolulu.

21—Clinton, Br, 1870 tons, Liverpool, via Honolulu.

21—Indiana, Am, 1167 tons, New York.

24—Ellen T. Caswell, Am, 1137 tons, New York.

25—O. S. Sontter, Am, 130 tons, New York.

June 8—Gowan, Br, 1455 tons, Liverpool, via Willamette.

23—Anne Main, Br, 892 tons, Liverpool, sailed July 8.

August 18.

28—Mary Bertram, Br, 876 tons, Br.

28—Reporter, Am, 1390 tons, New York.

28—Wandering, Am, 874 tons, Philadelphia.

June 30—Undine, Br, 876 tons, Br.

July 2—Mary Pleasant, Br, 1276 tons, Liverpool.

July 18—Thermopylæ, Br, 1795 tons, Cape Good Hope.

July 25—La Of Chile, Br, 1200 tons, Br.

July 28—Napier, Br, 814 tons, Port Chalmers.

Aug. 1—Navigator, Brit, 1200 tons, Shields via Legorn.

Aug. 1—Kirkwood, Br, 1170 tons, Br.

Aug. 8—Rangitoto, Br, 1200 tons, Port Pirie.

Aug. 12—Jessie Kelso, Br, 1141 tons, New Zealand.

Aug. 12—J. G. Burgess, Am, 1351 tons, Philadelphia.

Aug. 26—City of York, Br, 1195 tons, Adelaide.

Aug. 31—Inverkip, Br, 1487 tons, Melbourne.

Sept. 1—Wandering, Am, 1217 tons, New York.

Sept. 12—Valparaiso, Br, 730 tons, Liverpool.

Sept. 12—Diana, Br, 750 tons, British.

Sept. 12—Alexa Cyclo, Br, 1746 tons, Wellington.

Sept. 12—Penrhos Abbey, Br, 1083 tons, Keel.

Sept. 12—Maraeva, Br, 814 tons, Keel.

Sept. 12—River Tyne, Br, 901 tons, Valparaiso.

Jeanette Caddell, Br, 1767 tons, Cape Good Hope.

Mary Low, Br, 836 tons, Australia.

Parkhook, Br, 794 tons, Rotterdam via Guaymas.

Lanarkshire, Br, 794 tons, Fiji.

Llandovery Abbey, Br, 843 ons, Port Adelaide.

Sirius, Portuguese, Br, 1178 tons, Cape Town.

Trongate, Br, 997 ons, Adelaide, sailed about July 15.

Scottish Knight, Br, 912 tons, Rockhampton, sailed about July 15.

Trafalgar, Br, 1767 tons, San Diego.

Steinmore, Br, 1107 tons, Panama.

Jas. A. Wright, Am, 933 ons, San Diego.

Clydebank, Br, 863 tons, Chili.

Duke Abercorn, Br, 1150 tons, Liverpool.

Chipman, Br, 636 tons, Victoria.

Peelshire, Br, 816 tons, Fiji.

John S. Munroe, Br, 638 ons, Hongkong.

Berwickshire, Br, 901 ons, Wellington.

Strathdale, Br, 1184 tons, Adelaide.

Lammerlaw, Br, 746 tons, Newcastle, Australia.

Sept. 13—Lyttelton, Br, 767 tons, Montevideo.

June 23—Liverpool Morse, Am, 1065 tons, Rio.

Total registered tonnage 54,859 tons.

VESSELS UP AND SOARING, DOWNFUL, ETC.

Edinburgh—Br 1300 tons, Liverpool loading

Western Belle—Am, 1136 tons, New York; loading.

Jane Fisher—Am, 1493 tons, New York; May 20, San Francisco.

Santa Clara—Am, 1395 tons, New York; May 20, San Francisco.

Ivy—Am, 1243 tons, New York; loading.

Antenna—Br, 1341 tons, Liverpool; in port Aug. 6.

Edith Louise—Br, 893 tons, Hobart Town; in port Aug. 6.

Loch Fergus—Br, 846 tons, Port Chalmers; to arrive and sail.

Doon—Br, 817 tons, Brit ame; in port Aug. 6.

G. Brughton—Br, 903 tons, Brisbane; in port Aug. 6.

Dochra—Br, 1116 tons, Sydney, Australia; to arrive and sail.

Total registered tonnage 20,037.

Shipping Intelligence.

BY TELEGRAPH.

NASSAU, Sept. 21.—Arrived—Br Sierra Nevada, Wilmington, Cal.

SAN FRANCISCO, Sept. 21.—Arrived—Br bk Hazard, San Francisco.

Sailed—Ship Los Angeles, Port Townsend; schr Revere, Honolulu.

PORT TOWNSEND, Sept. 21.—Arrived—Br Excelsior, Gunyama; 22, schr Kruzen, San Diego.

SEATTLE, Sept. 21.—Sailed—Ship Majestic, San Francisco.

PORT GAMBLE, Sept. 21.—Arrived—Bk Atlanta and Camden, from Honolulu.

HILL, Sept. 13.—Arrived—Br bk Madera, San Francisco.

NANAIMO, Sept. 13.—Off—Str Acapulco, Aspinwall to New York.

SAN FRANCISCO, Sept. 22.—Arrived—Str Columbia, Portland, at 5:30 A. M.; ship Victoria, Nanaimo.

Sailed—Str Willamette, Seattle; schr Joseph Russ, Umpqua; Am ship Rosie Wolf, Cork, etc.; Br ship Herwardon Castle, Liverpool; Br bk Thomas Stowe, Cork, f. o.; Br bk St. Vincent, Cork, f. o.

ASTORIA, Sept. 23.—Arrived—Am ships Oracle and Saranac, and Br bk Bank field, Palmyra and Portland, crossed o ut.

FINANCIAL.

WESTERN OREGON

OREGON AND WASHINGTON

MORTGAGE SAVINGS BANK,

THIS BANK is prepared to receive applications for loans over IMPROVED FARMING LANDS in Western Oregon,

AT

NINE PER CENT.

AND FOR

PERIODS OF TWO TO SIX YEARS,

COMBINING

INTEREST YEARLY,

Or principal repaid upon the last payment plan, within five to seven years, to the borrower's option.

WILLIAM REID, Managing Director.

48 First Street, Portland.

CITY OF PORTLAND.

OREGON AND WASHINGTON

MORTGAGE SAVINGS BANK,

THIS BANK is prepared to negotiate loans over Portland properties in

Sums of $500 to $25,000

AT

NINE PER CENT.

Repayable in one sum within two, three to six years, or on the repayment plan, by quarterly, half-yearly or yearly installments.

WILLIAM REID, Managing Director.

MONEY TO LOAN.

I AM PREPARED TO NEGOTIATE LOANS FOR a term of years on improved farm land at favorable rates; interest payable annually.

A. W. CODDOCK, 41 First St.

BANKS.

D. P. THOMPSON, President. J. W. BRAZEE, Vice Pres't. W. V. SPENCER, Cashier.

The Port and Savings Bank

OF PORTLAND, OREGON.

PAYS INTEREST ON DEPOSITS.

RATES—Three per cent. per annum on deposits for three months; four per cent. per annum on deposits for six months; six per cent. per annum on deposits for twelve months.

Directors: D. P. Thompson, J. W. Brazee, M. S. Burrell, Frank Dekum, Jr., Jos. Buchtel, C. H. Lewis, S. G. Reidmore, Gen. W. Weidler, W. V. Spencer, Wm. Burnell, A. L. Gibson, E. S. Kearney, J. M. Wade.

OREGON AND WASHINGTON

MORTGAGE SAVINGS BANK,

THIS BANK is prepared to negotiate loans over Portland properties in

Sums of $500 to $25,000

AT

NINE PER CENT.

Repayable in one sum within two, three to six years, or on the repayment plan, by quarterly, half-yearly or yearly installments.

WILLIAM REID, Managing Director.

THE LIFE OF THE BLOOD.

Is not a "cure-all." It is a blood purifier and tonic. Impurities of blood poison the system, decrease the circulation, and thus influence any disorders, known by different names to distinguish them according to stage, but being really branches or phases of that great generic disorder, Impurity of Blood. Such as Dyspepsia, Biliousness, Liver Complaint, Constipation, Nervous Disorders, Headache, Backwash, General Weakness, Heart Disease, Dropsy, Kidney Disease, Piles, Rheumatism, Catarrh, Scrofula, Skin Disorders, Ringes, Ulcers, Sockings, &c. &c. Ring of the Blood prevents and cures these by attacking the cause, Impurity of the Blood. Chemists and physicians native in calling it "the most genuine and efficient preparation for the purpose" sold by druggists. $1 per bottle. See testimonials, direction, &c., in pamphlet. Treatise on Diseases of the Blood, wrapped around each bottle.

D. RANSOM, SON & CO., Props., Buffalo, N.Y.

45 Years Before the Public.

THE GENUINE

DR. C. McLANE'S

CELEBRATED

LIVER PILLS,

FOR THE CURE OF

Hepatitis, or Liver Complaint,

DYSPEPSIA AND SICK HEADACHE.

Symptoms of a Diseased Liver.

PAIN in the right side under the edge of the ribs, increases on pressure; sometimes the pain is in the left side; the patient is rarely able to lie on the left side; sometimes the pain is felt under the shoulder blade, and it frequently extends to the top of the shoulder, and is sometimes mistaken for rheumatism in the arm. The stomach is affected with loss of appetite and sickness; the bowels in general are costive, sometimes alternative with lax; the head is troubled with pain, accompanied with a dull heavy sensation in the back part. There is generally a considerable loss of memory, accompanied with a painful sensation of having left undone something which ought to have been done. A slight, dry cough is sometimes an attendant. The patient complains of weariness and debility; he is easily startled, his feet are cold or burning, and he complains of a prickly sensation of the skin; his spirits are low; and although he is satisfied that exercise would be beneficial to him, yet he can scarcely summon up fortitude enough to try it. In fact, he distrusts every remedy. Several of the above symptoms attend the disease, but cases have occurred where few of them existed, yet examination of the body, after death, has shown the liver to have been extensively deranged.

AGUE AND FEVER.

DR. C. McLANE'S LIVER PILLS, IN CASES OF AGUE AND FEVER, when taken with Quinine, are productive of the most happy results. No better cathartic can be used, preparatory to, or after taking Quinine. We would advise all who are afflicted with this disease to give them a FAIR TRIAL.

For all bilious derangements, and as a simple purgative, they are unequalled.

BEWARE OF IMITATIONS.

The genuine are never sugar coated. Every box has a red wax seal on the lid, with the impression DR. McLANE'S LIVER PILLS.

The genuine McLANE'S LIVER PILLS bear the signatures of C. McLANE and FLEMING, on the wrappers.

In not upon having the genuine DR. C. McLANE'S LIVER PILLS, prepared by Fleming Bros., of Pittsburgh, Pa., the market being full of imitations of the name McLane, spelled different, but same pronounced on.

HODGE, DAVIS & CO., Portland.

Sole Agents for Oregon and Washington Ty.

TOWING.

The Swift and Staunch Steamer Tug

ATLANTA

Is now ready for business. Parties having a log of any kind can be sure to get a quick dispatch. For further particulars, call on or address

J. W. & C. COOK, 15 First street.

Leaves, Leaves, Leaves.

Schindler & Chadbourne

Have just received a complete assortment of Carpets of the LATEST DESIGNS, NEWEST STYLES, BEST PATTERNS

Axminster, Moquette, Tapestry Brussels, Tapestry Brussels, Three-Ply, Extra Super Three-Ply, Ingrain, etc., which we offer at THE LOWEST PRICES.

Have also received a fine line of Furniture Coverings in Tapestry and Spun Silks, Tapestry, etc., especially selected for the retail trade.

WAREROOMS: NO. 66 FIRST AND 167 FRONT STS., NEAR MORRISON PORTLAND, OR.

E. MARTIN & CO.

WHOLESALE LIQUOR DEALERS,

WILTON, HERMITAGE OLD BOURBON & PURE OLD RYE WHISKIES

AND THE

ABSOLUT BRANDS OF WHISKIES,

208 FRONT ST., SAN FRANCISCO, CAL. 128 & 130 FRONT ST., PORTLAND, OR.

Engines and Boilers

FOR SALE.

INQUIRE OF

SMITH, WARD & WATKINSON WORKS,

PORTLAND, OREGON.

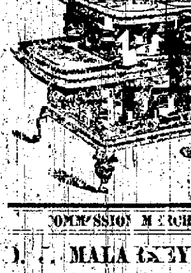

R. SHERLOCK SUCCESSOR TO S. SHERLOCK.

Established 1850.

Manufacturer and Importer of

Saddles, Harness & Saddlery Hardware.

Also, a Complete Assortment of

HEAVY CARRIAGE TRIMMINGS.

For Sale Cheap.

N.E. cor. Front and Oak Sts., PORTLAND, OREGON.

Agents for Kelsey Patent Dress Stiffener. Wiegner Wheel Co.

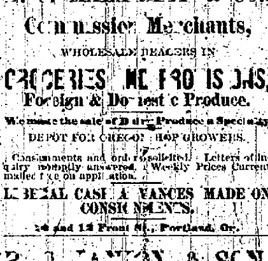

P. Commission, 21 and 23 Water Street, New York. L. LOWENBERG, Prop. and Manager.

COLDSMITH & LOEWENBERG

84 and 86 FRONT ST.

IMPORTERS AND DEALERS IN

Stoves, Ranges, Metals

LEAD AND IRON PIPE.

Tinners' and Plumbers' Stock.

HYDRAULIC RAMS, INDIA RUBBER HOSE.

House-Furnishing Hardware.

FORCE & LIFT PUMPS.

SOLE AGENTS FOR THE

Oregon Stove Foundry.

COMMISSION MERCHANTS.

D. C. MALARKEY & CO.,

Commission Merchants,

WHOLESALE DEALERS IN

GROCERIES, PROVISIONS, Foreign & Domestic Produce.

We make the sale of Dried Produce a Specialty.

DEPOT FOR OREGON HOP GROWERS.

Consignments and orders solicited. Quick returns. Correspondence promptly answered. Weekly Prices Current mailed free on application.

LIBERAL CASH ADVANCES MADE ON CONSIGNMENTS.

Nos. 10 and 12 Front St., Portland, Or.

LIVERY AND HACK STABLES.

COBBETT'S

Livery, Hack & Feed Stables,

SECOND AND TAYLOR STS.

Reasonable Charges for Hire and Boarding.

HACK OR CARRIAGE

Promptly at your service Night and Day.

WOODWARD & McADAMS, Props.

OREGON PLANING MILL,

PORTLAND, OREGON.

MANUFACTURERS OF

SASH, DOORS, BLINDS, MOULDINGS, BRACKETS, TURNINGS, SCROLL SAWING, ETC.

Also, Dealers in Lumber, Shingles, Lath, Pickets, Etc.

Office—S. W. Cor. Second and Ash Sts. Mill—Corner Second and Ash Sts.

CITY STABLES

AND

CARRIAGE REPOSITORY.

101 SECOND STREET.

ACKER & BOSHY.

Carriages, Coupes and Phaetons for Hire. Teams at All Hours.

Carriage Stands, Russell House & City Stables. Orders for Carriages at all hours, Day or Night, will receive prompt attention.

Keep on hand a Large Stock of Second-hand Carriages, Harness, etc., for sale.

"THE CANUSE"

LIVERY, SALE, FEED STABLE AND STOCK YARDS.

Ellensburg, Yakima County, W. T.

THE UNDERSIGNED HAS LEASED the premises the above well-known establishment—the largest in the Yakima country—complete equipment of new stacks, buggies, horses; good location and feasible rates to drivers and guides furnished for parties desiring the points of the Sound, Wenatchee, Snoqualmoo, or the Cascade Mountains. Large corrals, pastures and stock yards connected with the stables. LENOSKY & VANDERPOOL, Proprietors.

J. P. R. FOSTER & CO.,

MEAT PACKERS AND COMMISSION MERCHANTS,

NEW ORLEANS,

Dry Goods, Clothing, Groceries, HARDWARE, GENERAL MERCHANDISE.

Agents for Celebrated Tobacco Manufactures.

DOLPH, BRUSH & KING,

WHOLESALE GROCERS,

SHIPPING AND COMMISSION MERCHANTS,

172 and 174 Front Street, Portland, Or.

416 Battery st., San Francisco.

Special attention given to the sale of Wool, Grain and Produce in Portland and San Francisco.

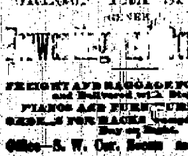

VINNEY'S PATENT

BELL-FOUNTAIN

FOR COMFORT IN LIFE.

The great reformer in sanitary appliances. Place a fountain of water in your bedroom and you have a bath at all times, ready for use. Does away with the unhealthy, filthy, and unsightly wash-stand. Water supplied from the highest cistern or water-works. Not in the way, but appropriate for the room. Within reach of the occupant of the bed. Saves time, labor and expense. Prevents disease. Invaluable in sick rooms. Adds to the comfort of departed friends. Can be put up in any house. Send for circular. Price—For child, $15; for grown person, $20. Address, Box 1988, San Francisco, Cal.

TO GAS CONSUMERS.

REDUCTION IN THE PRICE OF GAS.

The Portland Gaslight Co. are now prepared to furnish gas at the following reduced rates to their patrons: Gas supplied by meter, $3 per 1000 feet. Gas supplied by the month, $3 per 1000 feet. Gas supplied by meter, where the consumption will not exceed 1000 feet per month, $4 per month.

JAMES F. KOONTZ,

UMATILLA, OR.,

FORWARDING AND COMMISSION MERCHANT.

RATES REDUCED.

A Large Fire-Proof Warehouse for Storage.

ALSO DEALER IN

Dry Goods, Clothing, Groceries, Hardware and General Merchandise.

(Established 1863.)

Dry Goods cases a specialty. JAMES F. KOONTZ.

J. P. R. FOSTER & CO.,

MEAT PACKERS AND COMMISSION MERCHANTS,

NEW ORLEANS,

Dry Goods, Clothing, Groceries, HARDWARE, GENERAL MERCHANDISE.

Agents for Celebrated Tobacco Manufactures.

DOLPH, BRUSH & KING,

WHOLESALE GROCERS,

SHIPPING AND COMMISSION MERCHANTS,

172 and 174 Front Street, Portland, Or.

416 Battery st., San Francisco.

Special attention given to the sale of Wool, Grain and Produce in Portland and San Francisco.

THIRD ANNUAL EXHIBITION

OF THE

Will Commence Oct. 13th, and Close

OCTOBER 29, 1881

OFFICERS:

FRANK DEARING, Esq., President.
W. S. HONEYMAN, Esq., Vice-President.
WM. LADD, Esq., Treasurer.
H. MORGAN, Esq., Secretary.
E. DELBRUCK, Superintendent.

GOLD, SILVER,

Bronze Medals and Diplomas of Merit

Will be awarded to meritorious exhibitors in accordance with the Rules, Regulations and Regulations of the Association. Persons desiring to enter the forthcoming Exhibition will please make application to the undersigned, who will forward the Rules and Regulations, and Blank Forms for Entry. By order

E. OLDENDORFF, Sup't,
Cor. First & Washington Sts., Portland, Or.

SALEM FLOURING MILLS CO.,

Manufacturers and Exporters of

FLOUR AND WHEAT.

Salem Baker's Extra, Family and Superfine Flour, Bran, Shorts, etc.

Constantly on Hand.

All orders attended to promptly and the highest market price paid for wheat.

P. O. Box 107. Office and Mill, Salem, Or.

BUFFALO SCALE CO'S

COPPER BEAM SCALES.

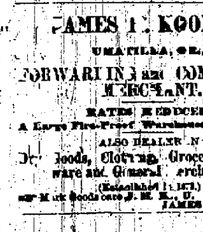

TO BE SOLD ON

GOOD, RELIABLE, SCALES.

AT

REDUCED PRICES.

Send for Circular and Price List.

BUFFALO SCALE CO.,

Buffalo, N. Y.

Portland Agency, 124 Front St.

ACKER & BOSHY.

Carriages, Coupes and Phaetons for Hire. Teams at All Hours.

Carriage Stands, Russell House & City Stables. Orders for Carriages at all hours, Day or Night, will receive prompt attention.

Keep on hand a Large Stock of Second-hand Carriages, Harness, etc., for sale.

"THE CANUSE"

LIVERY, SALE, FEED STABLE AND STOCK YARDS.

Ellensburg, Yakima County, W. T.

THE UNDERSIGNED HAS LEASED the prem